

Do Not Write Within Boxed Area.
For Engineering Office Use Only.

CITY OF NAPOLEON
ENGINEERING DEPARTMENT
APPLICATION for SIGN PERMIT

(Please Print or Type)

Owner's Name Hutchens Company, Inc.

Address P. O. Drawer 3077 Aiken, SC 29801

Builder A-1 Signs, Inc. Address Hwy. 96 P.O. Box 247 Tel 800-446-0066

SIGN BILLBOARD AWNING MARQUEE

Location of Project: 1851 OAKWOOD

Additional Information: 5 SIGNS

Dimensions 3- 3'x16', 1-4'x16', 1-(8'x24) + (6'x6') Square Feet 872

ALL SIGNS 2-SIDED
Date 9/8/89

Chad Sawyer
Signature of Applicant

Application Must Be Accompanied with Sketch and Description of Proposed Installation

Base Fee \$5.00 plus \$.08 Per Sq. Ft. Estimated Cost \$ 92.76 .00

| | |
|----------------|------------------|
| Permit No. | <u>00467</u> |
| Issued | <u>9-11-89</u> |
| By | <u>F.H.</u> |
| Estimated Cost | <u>31,000.00</u> |
| Base Fee | <u>25.00</u> |
| Add | <u>69.76</u> |
| Total Fee | <u>94.76</u> |

Sketch of Proposed SIGN
also provide a Location Map
on back

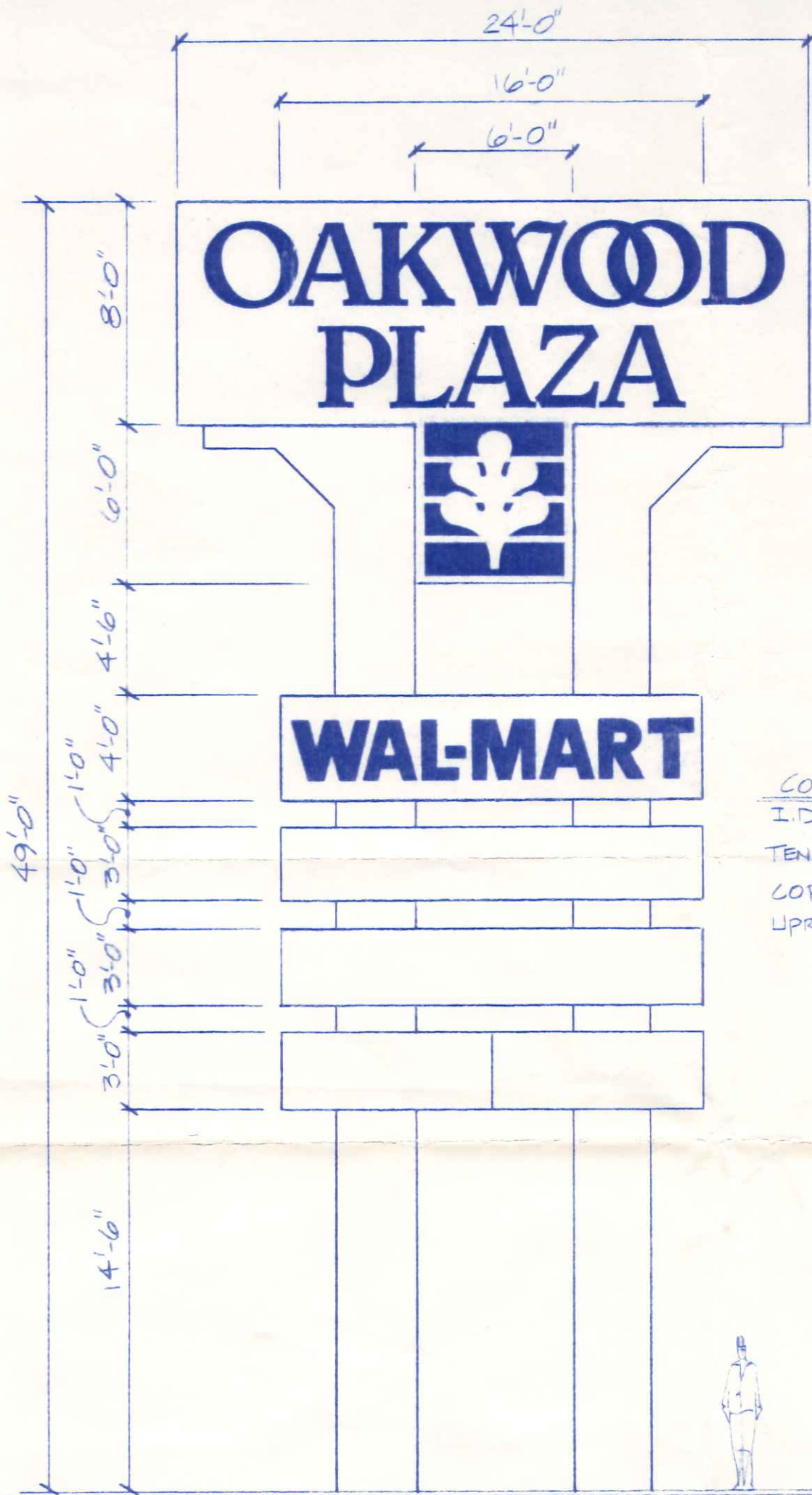

COLOR KEY
 I.D. CABINET -
 TENANT CAB -
 COPY - PLEX/
 UPRIGHT COVERS -

FACE ELEVATION

D/F ROUTED COPY SIGN
w/ PLEX. COPY SECTIONS
INTERNAL ILLUMINATION

NAPOLEON, OHIO

| | | |
|--|---|--|
| | Charles Hampton's Signs INCORPORATED | HIGHWAY 96 • PO BOX 247 DICKSON TENNESSEE 37055 NASHVILLE (615) 242-7379 DICKSON (615) 446-2854 |
| | SCALE: 3/16" = 1'-0" DATE: 8-4-89 | APPROVED BY: _____ JOB TITLE: OAKWOOD PLAZA/HUTCHENS CO. |



OAKWOOD PLAZA

SITE DATA

| | |
|----------------|--------------|
| SITE AREA | 32,484 AC. |
| FLOOR AREA | 146,107 S.F. |
| PARKING SPACES | 989 |
| PARKING RATIO | 6.7 / 1000 |

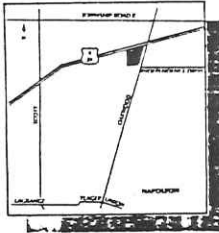

LOCATION

Oakwood Plaza is located on the west side of Oakwood Avenue, at the intersection of U.S. 6 and 24. It is approximately 1 mile north of the Napoleon Central Business District. Situated in northwestern Ohio, Napoleon is the Henry County seat.



INDEPENDENCE DR.

OAKWOOD AVENUE

U.S. ROUTE 6

OUT-PARCEL 'A'
0.795 ACRES

GRASSED AREA

DEVELOPER'S PYLON SIGN

GRASSED AREA

OUT-PARCEL 'B'
1,914 ACRES

GRASSED AREA

OUT-PARCEL 'C'
1,039 ACRES

GRASSED AREA

GROCERY
28,000

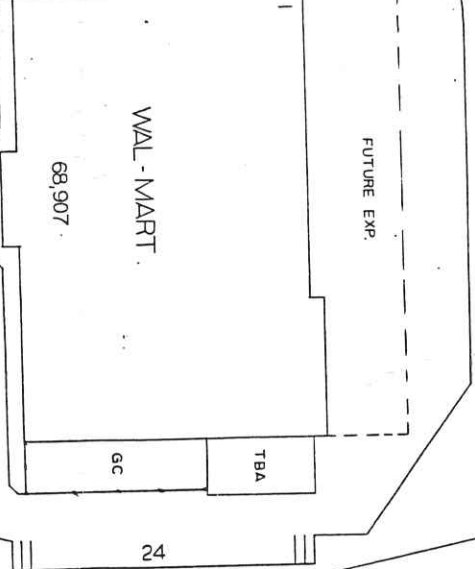
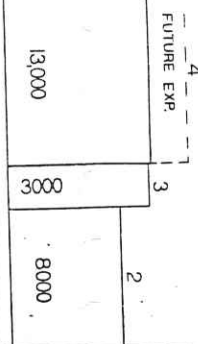
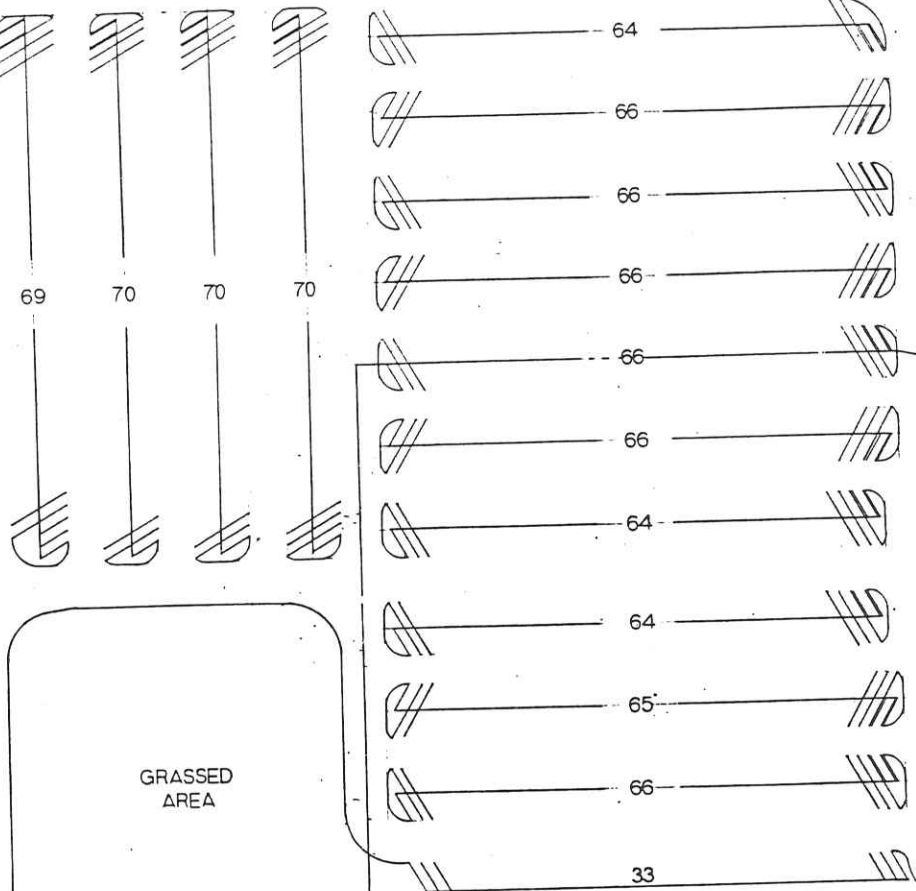
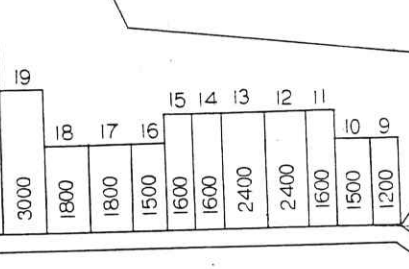

| | |
|---|---------------------------------|
| <p>SHEET NO. 1 OF 1</p> <p style="font-size: small;">DRAWN BY: J.P.L. SCALE: 1"=50'-0" DATE: 5-8-99</p> | <p>REVISIONS</p> <p>5-24-99</p> |
| <p>NAPOLEON</p> | |
| <p>HUTCHENS COMPANY, INC.</p> <p style="font-size: x-small;">931 Millbrook Avenue • P. O. Box 1319 • Allen, South Carolina 29001</p> | |

This document is the property of Hutchens Company, Inc. The manufacturing of this document is strictly prohibited and any reproduction in any form may be subject to legal action.

GENERAL NOTES:

1. All construction shall conform to the 1987 edition of the BOCA Building Code.
2. Pipe shall be ASTM A53 or A501.
3. Shapes and plates shall be ASTM A36.
4. Concrete shall be 3000 PSI.
5. Foundation design is based on an allowable soil bearing pressure of 2500 PSF.
6. Design wind load of 80 MPH:
 0 to 20' - 20 PSF basic pressure
 21' to 40' - 21 PSF basic pressure
 41' to 60' - 25 PSF basic pressure
7. Wind load multiplied by the following shape factor:
 Pole and Cover - 1.4
 Sign - 1.2

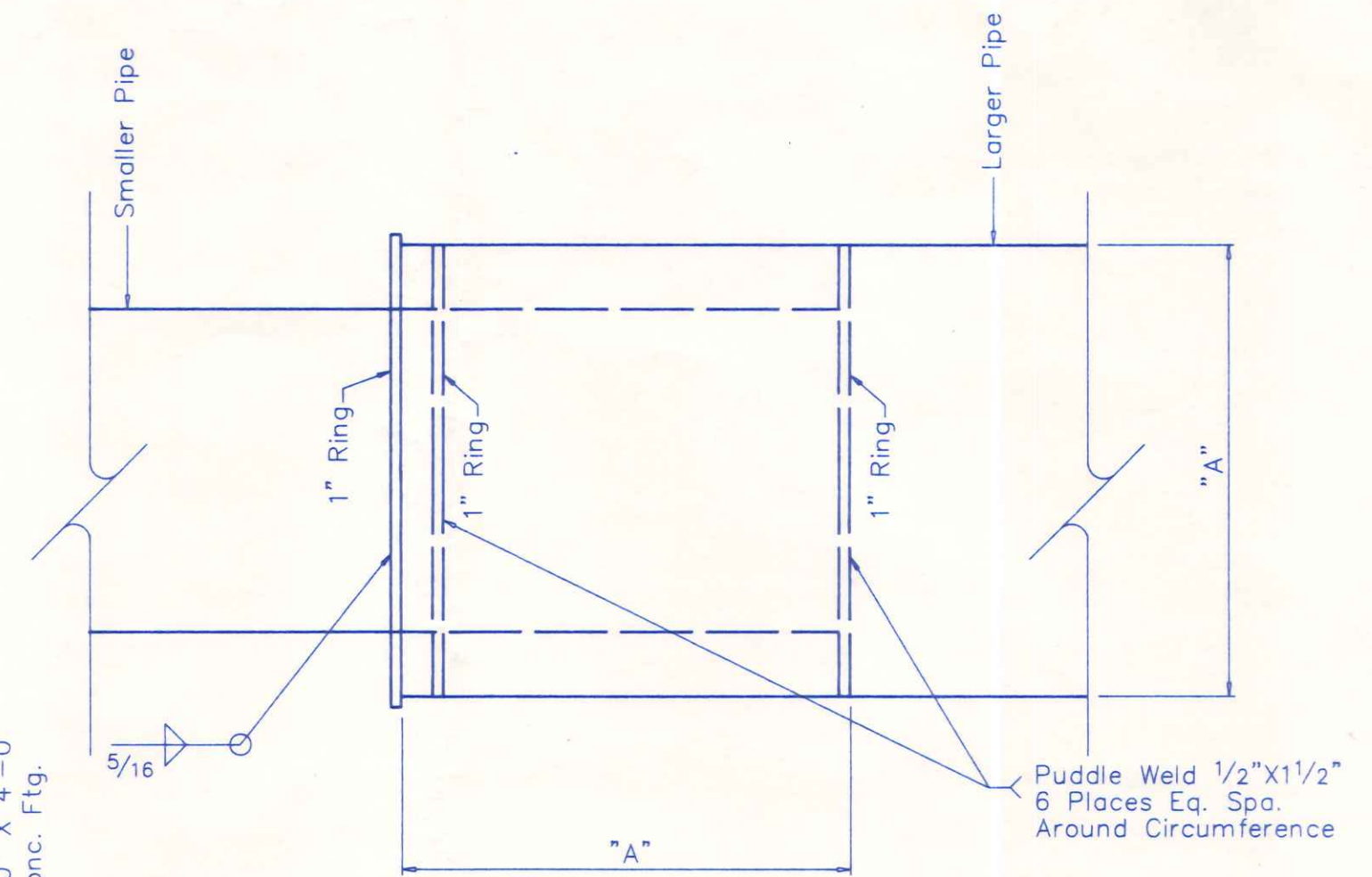

TYPICAL SPLICE DETAIL

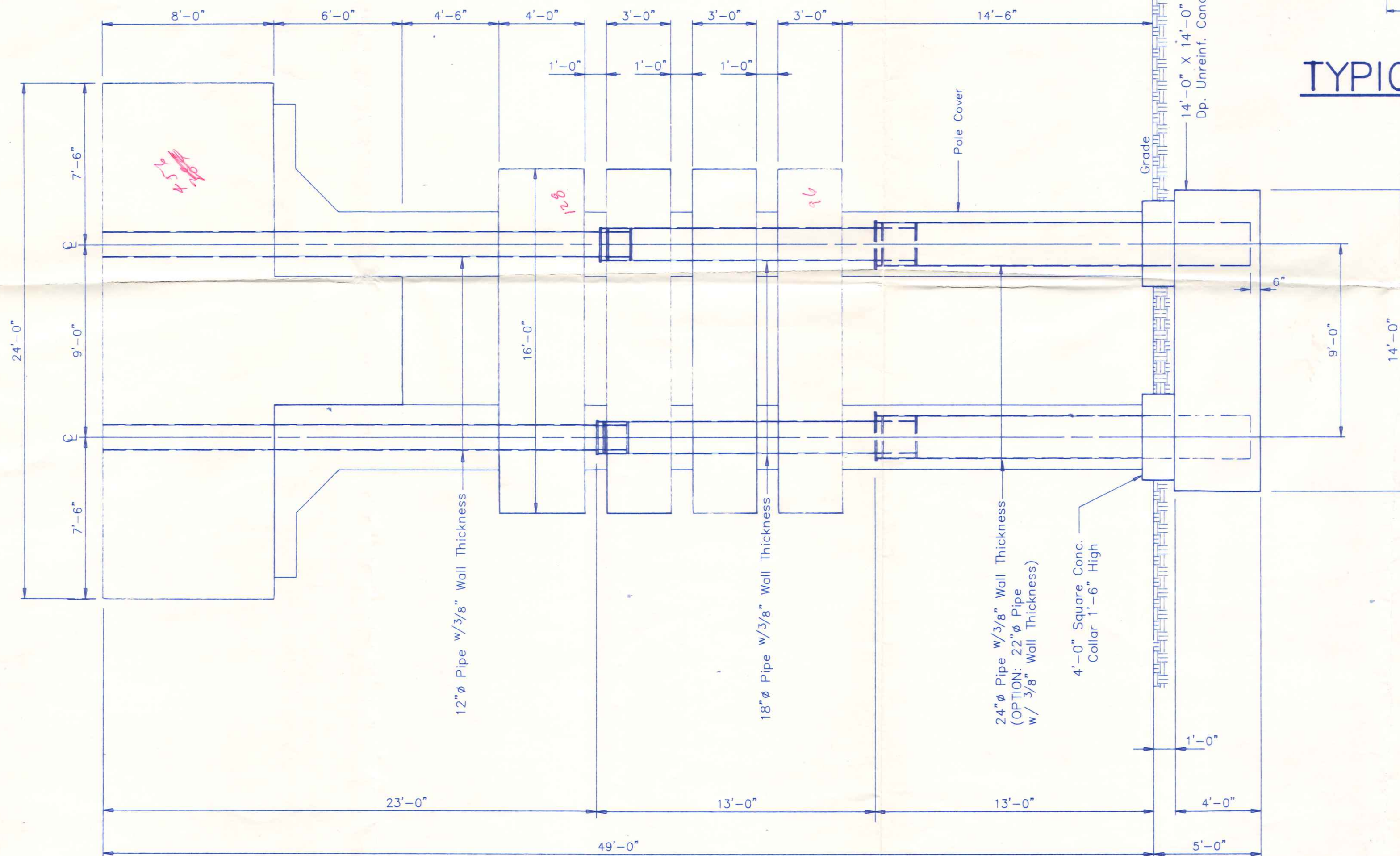

ELEVATION VIEW OF SIGN SUPPORT

1/4" = 1'-0"



| | | | |
|---|---|-------------------------|---|
| | Charles Hampton's A-1 Signs INCORPORATED | | HIGHWAY 96 • P.O. BOX 247 DICKSON, TENNESSEE 37055 NASHVILLE (615) 242-7379 DICKSON (615) 446-2856 |
| | SCALE: 1/4"=1'-0" DATE: 8/23/89 | APPROVED BY: BDS | DRAWN BY: CBS |
| JOB TITLE: 49' OAKWOOD PLAZA SIGN - NAPOLEON, OHIO | | | |